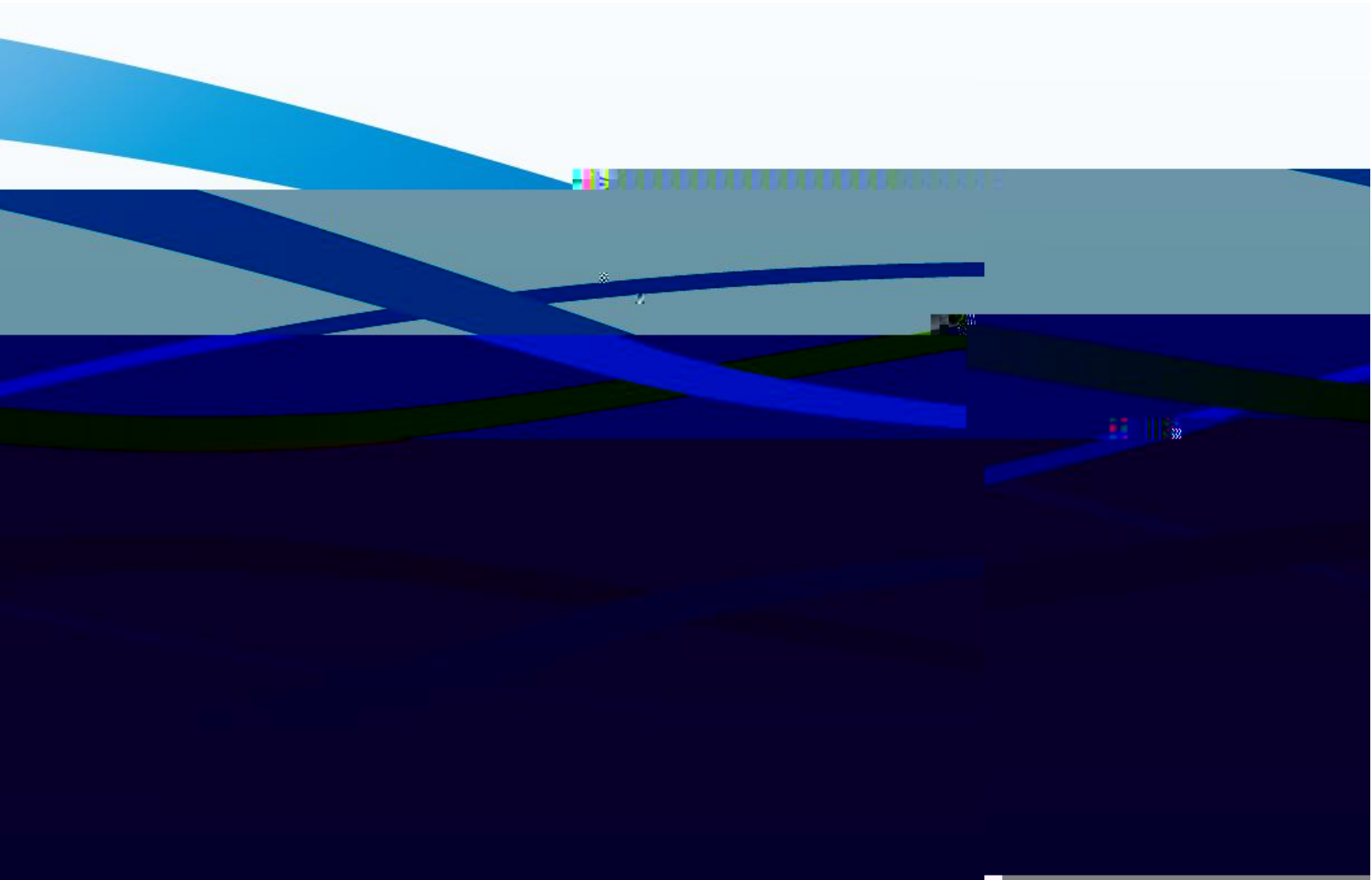

..... 1

ɯ̄ à 1

ʁ à 2

ɑ̂ à h ɯ 4

ɴ à à ɓ ɥ 6

w̄ ȁ

ˆشج γ Ӣ ˜شج w̄ ɢ ε ح 10kV

ɿ ˘ ч 10kV № ȁ № ȁ ⁘ ˜ ȁ

ɿ غ ˡ ═ ˘ 10kV .

№ Â ȁ ȁ Ḥ w ɢ w̄ ʳ ˘ RS232 RS485 Ḥ Â

شج ⁘ γ Ӣ ‰'

GB/T 17215.322-2008 w 0.5S

GB/T 17215.323-2008 w 2

⁘ γ Ӣ ‰' DL/T634.5101-2002

h ˚ ج'

A-1

˚ ج O	
FTU ˆشج ˜	FTU Ғ ˆ ε ح˜
DTU ˆشج ˜	DTU Ғ ˆ ε ح˜

2.1

F C24V ˪ U شج DC48V

˪

2.2 ǟ

‰ № ч 3 ¦ 100

2.2 ǟ

‰ ǟ № ч 1A à 5A Â

2.3

ч ǟ 1.2 Ò Â

2.4 ‰ ǟ

S ǟ ‰ ṿ ч 50Hz 1Â 2 100002

2.5 ‰

ѡ‰ Ѣ ɢ 0.5S ˘ ѡ‰ ч 2 Â

2.6 شج

Ⅱ B-1,B-2 Â

B-1 FTU Ⅱ

ˆ V˜ ˆ A˜

2.7.1 ‖ ₮

ï ƀ ˆ ʷ/ ʷ˜ ᶏ ‖ ₮ غ ‖ ₮ Â

ᶏ ‖ ₮ ˏ à ثLED كح Ð Â

‖ ₮ Â

‖ ₮ ч' 80ms ¤ 16ms Âضي ‖ ₮ ˘ ‖ ₮o ƀ

ɢ 100k ß Â

2.7.2 RS232/RS485 Ḥ o

RS232/RS485 Ḥ o غ شج ṗ ˘ Ḡ Â

RS232/RS485 o Ḥ ˆ ˘ ‰ ч 1200bps à 2400bps à 4800bps à

9600bps˘ 19200bps˘ ṿ ч 9600bps Â

2.7.3 ƀ ˜

1) FTU شج

24V ˪

˜' DC24V Â

DC18V~DC36V مخ ˜ ,˘ ƀ ɢ 5% Â

˜ o ƀ ṗ Â

FTU ą شج ʷ ƀ ɢ 2W Â

2) DTU شج

˜' DC48V Â

DC18V~DC72V مخ ˜˘ ƀ ɢ 5% Â

˜ o ƀ ṗ Â

DTU ą شج ʷ ƀ ɢ 3W Â

ầ h w

3.1

ǐ h ầ ỉ h w ضمغ w ầ w Â

ǐ № w ’ w ầ w ầ ầ ầ ٮٖ ǐ

№≢ ầ Ữ Â

ǐ № w w ’ ƀ ٮٖ № ٮ Â

3.2 w غج

ǖ w غج ṿ ˘ w غج № 0.01 Â

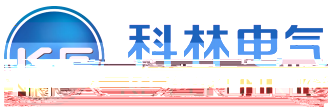

$0

0 ⊥ Ð

3 Â

3.6

' " ' ɷ " Ḡ 96 Â

' Ữ ˘ ˝ Ữ62 Â Ả ⊥ " ⊥˘

☼ ŋ " ˘ " 7ɷ " Â

" ' Ữ Â˝ Ữ24ɷ Â

h ť " ' h ǖ ť ˘ " ╠ ˘ ˝ Ữ24

ɷ Â

" ṗ ĭ ˛ DL/T 634.5101 Í 2002 ĭ ì ʌo Â

ضم ầ ầ ƀ ɥ

G ε كح FTU شج

~ شج ƀ G ˆ ~ ¦ ˆ ~ ¦ ˆ Λ ~'

~ شج ƀ ầ ầ β ﺳﻴ ﺳﻴ Ţ ﺳﻴ

Â

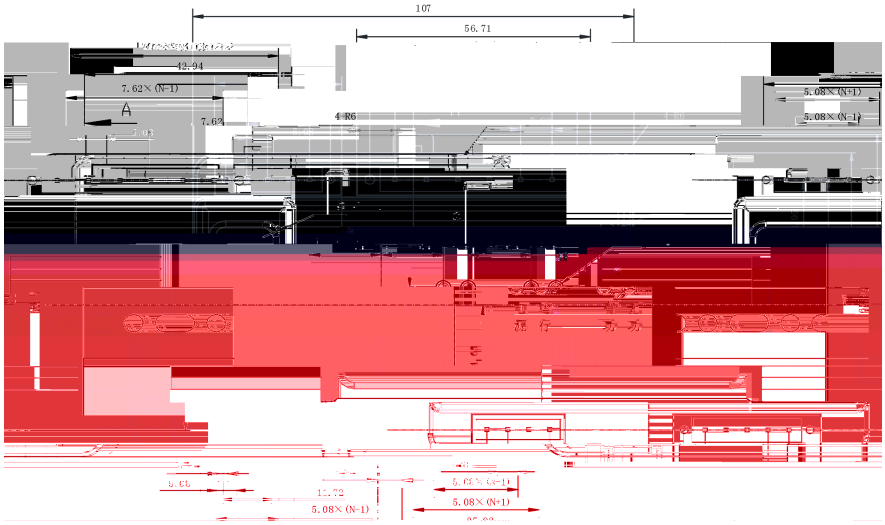

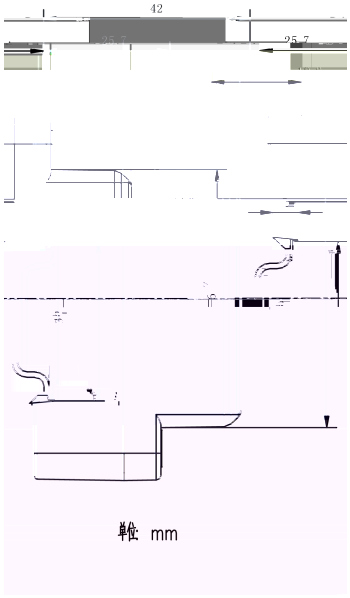

鞍: mm

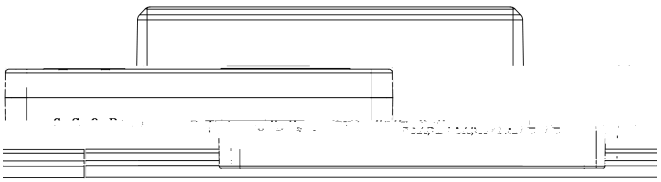

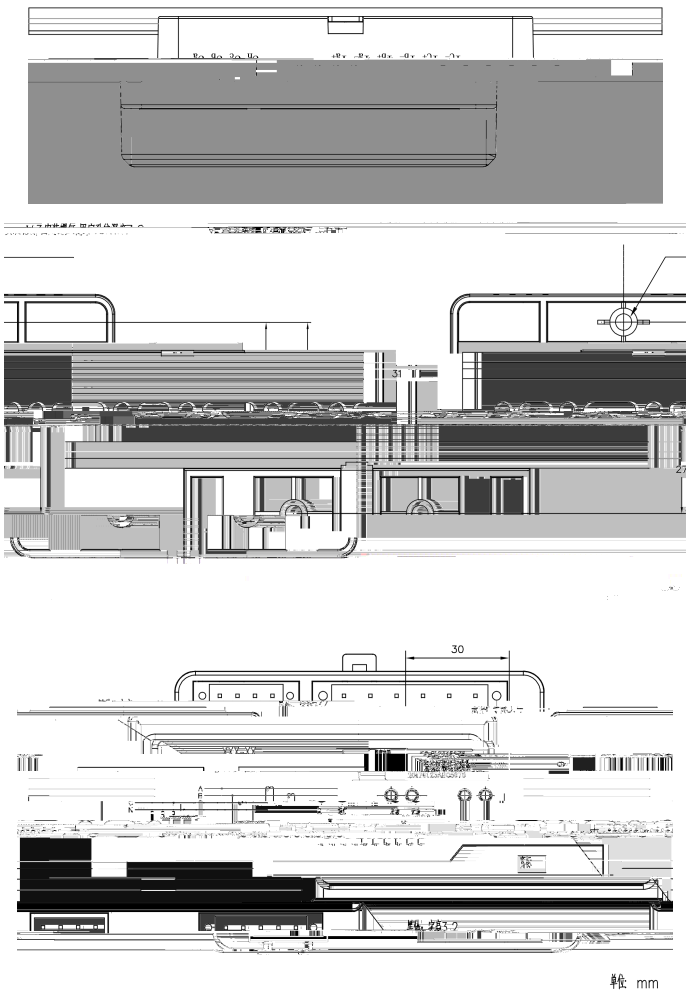

يد شد يد

يد4

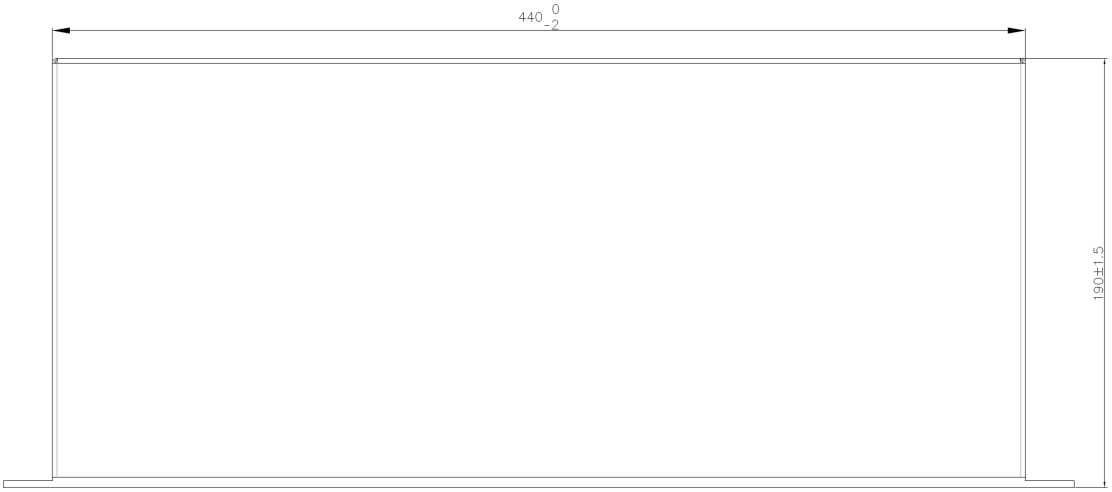

单位 mm

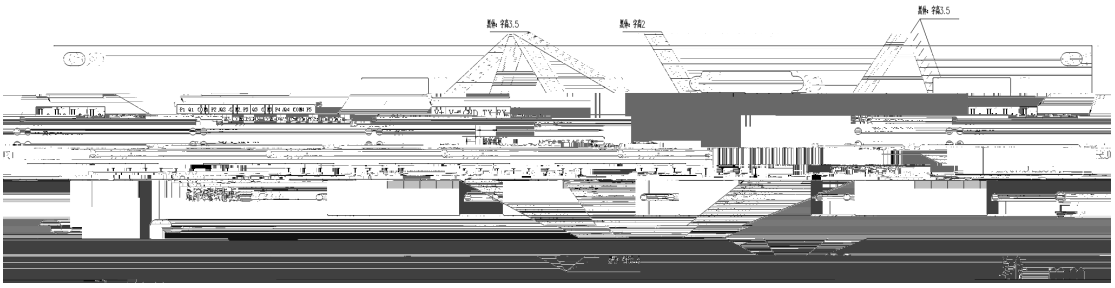

يح شج يح

╠ ˜ 4 à6 à8 ˘ 2 ˧ à ƀ DC24V àRS232/RS485 o ' DB25 o w w ₮ ll^ ˜ 4 à6 à8 ˘ ´ w ll ₮ à w ll ₮ à ll ₮ `E " ~˘ G شج Â

o JP12 قمم ˘ ˧ o 5.08 ^ 4 ~˘ Ḥ ĭ o 5.08 ^ 5 ~ ˘ ll o DB25 `E o ˘ Ǐ r o ɥ D-1 Â

D-1 ε كح DTU شج o ɥ

~ o ɥ ĭ					
1~ 2					
˜					يح
1	Ia1	1A	RVVP2.5mma		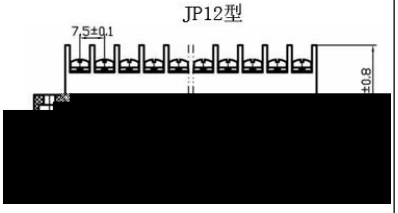
2	Ib1	1B	RVVP2.5mma		
3	Ic1	1C	RVVP2.5mma		
4	In1	1 `E "	RVVP2.5mma		

5	Ia2	2A	RVVP2.5mma
6	Ib		

24	COM8	Ⅱ 〒`E ” 8	RVVP0.2mma		
25	S	Ⅱ 〒	RVVP0.2mma		